

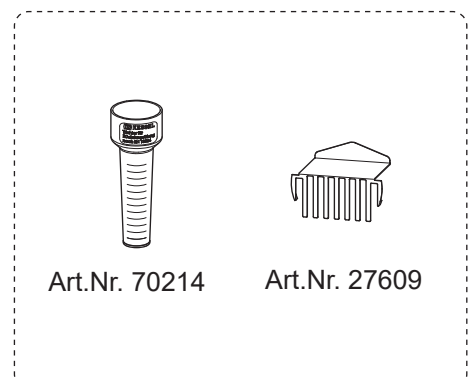

Grundkörper *Der Universale*

Drain body Basement drain *Der Universale* • Corps de base Siphon de cave *Der Universale* •
 Corpo di base Scarico per cantina • *Der Universale* • Basiselement Kelderafvoer *Der Universale* •
 Korpus Wpust piwniczny *Der Universale*

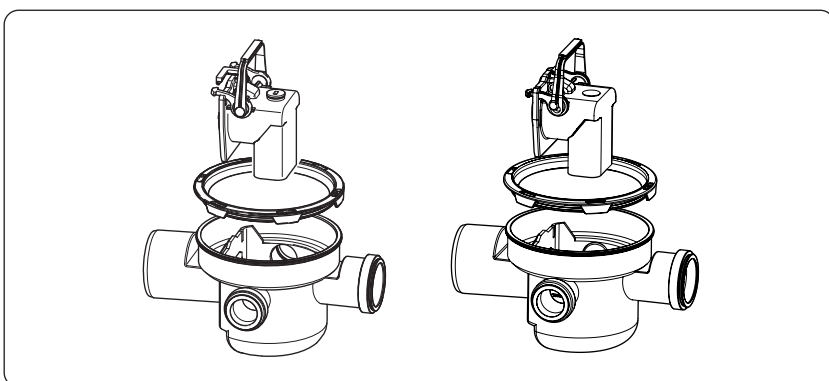
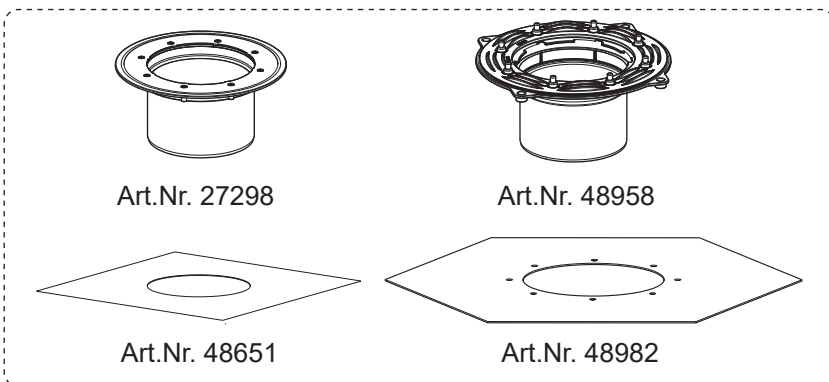
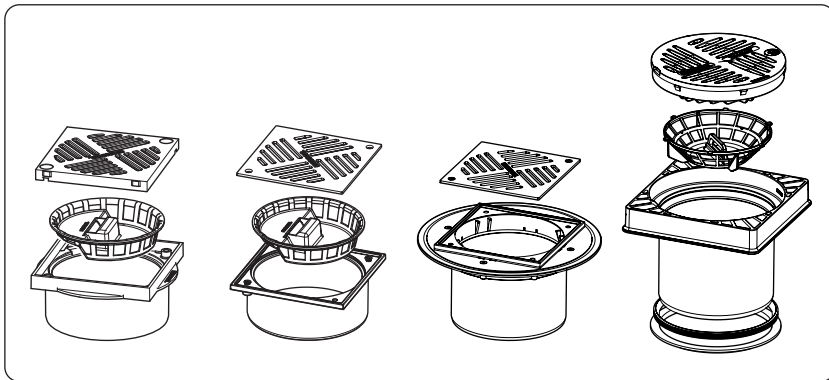

KESSEL SE + Co. KG

Bahnhofstraße 31 · 85101 Lenting
www.kessel.com

Technischer Kundendienst

Ihren Ansprechpartner vor Ort finden Sie
 auf der KESSEL-Homepage: www.kessel.de/kundendienst





Einbauvorschlag / Installation suggestion / Suggestion de pose /
Suggerimento di installazione / Inbouwvoorstel / Propozycja zabudowy



DE: Nationale Bestimmungen für den Einsatz können in bestimmten Ländern abweichen.

EN: National regulations for the usage can vary in different countries.

FR: Les dispositions spécifiques à l'emploi peuvent varier suivant le pays d'utilisation.

IT: Le disposizioni nazionali per l'impiego possono variare in determinati paesi.

NL: Nationale bepalingen voor het gebruik kunnen in bepaalde landen afwijken.

PL: Krajowe postanowienia odnośnie zastosowania dla ścieków mogą być różne w poszczególnych krajach.

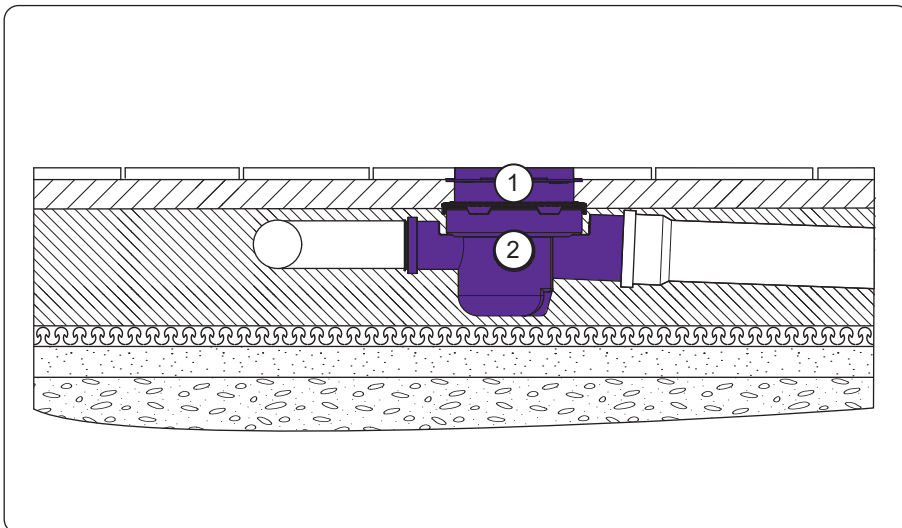

① Art.Nr. 48964

② Art.Nr. 27600

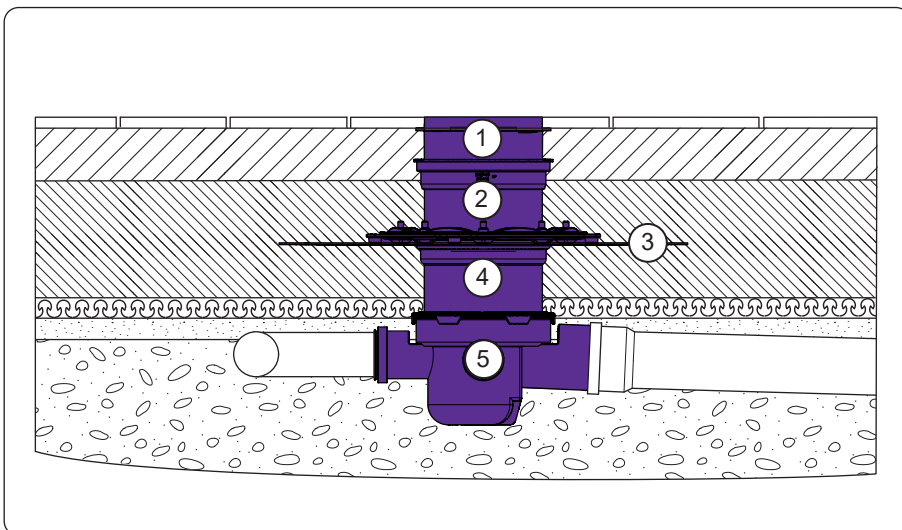

① Art.Nr. 48964

② Art.Nr. 48988

③ Art.Nr. 48982

④ Art.Nr. 48958

⑤ Art.Nr. 27600

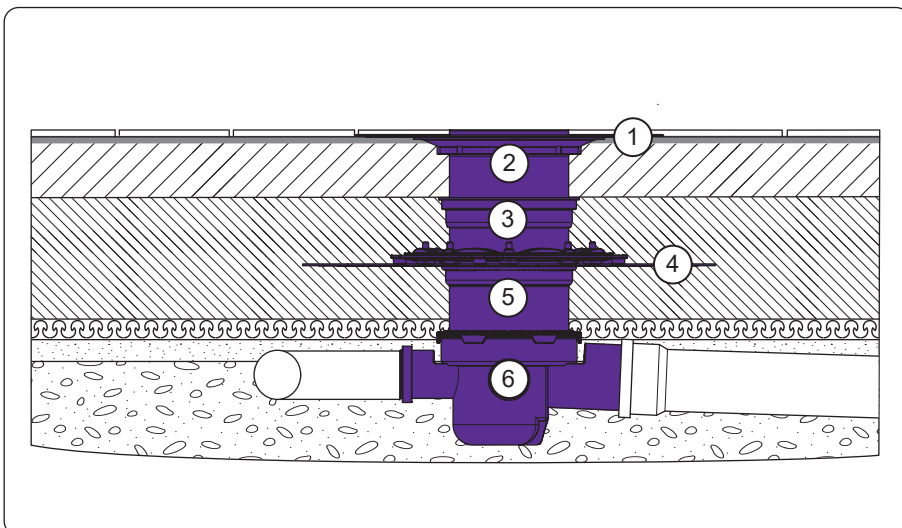

① Art.Nr. 48651

② Art.Nr. 48968

③ Art.Nr. 48988

④ Art.Nr. 48982

⑤ Art.Nr. 48958



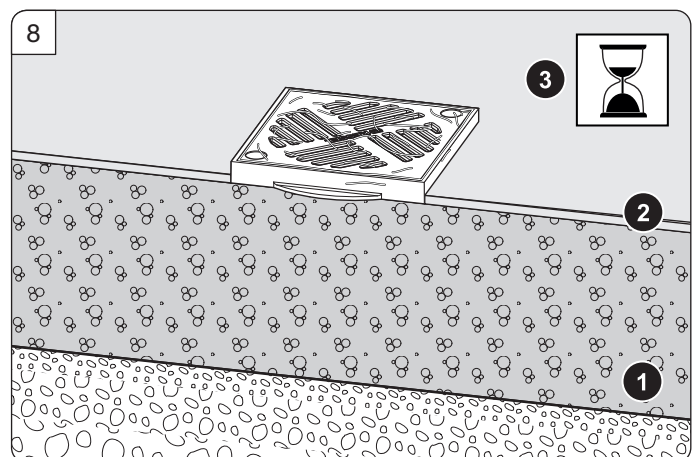
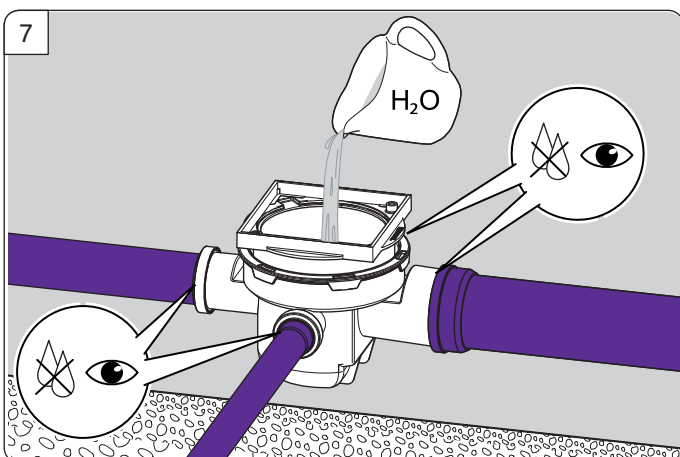
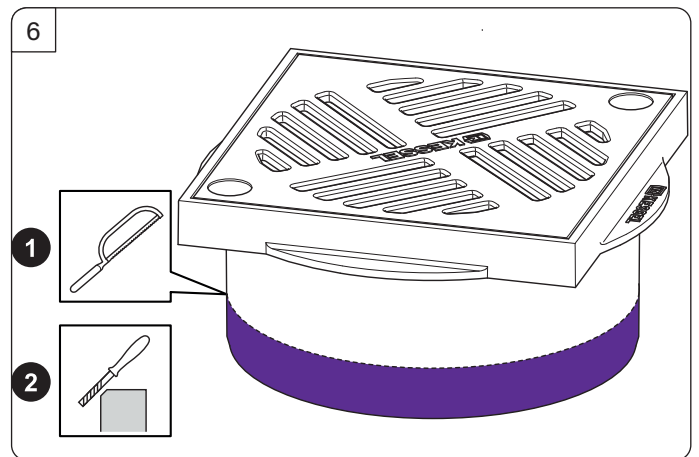
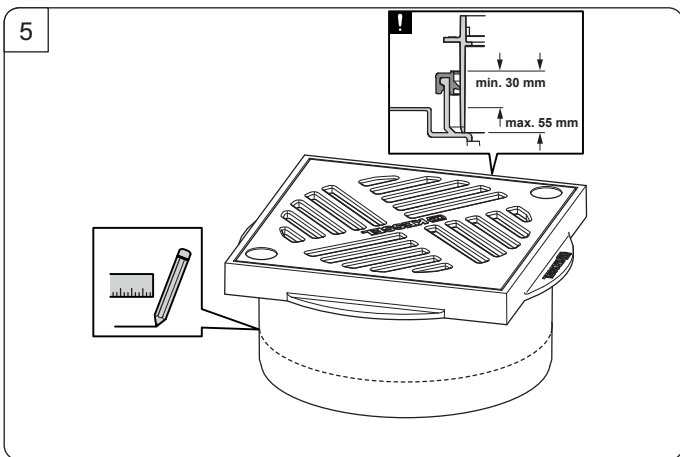
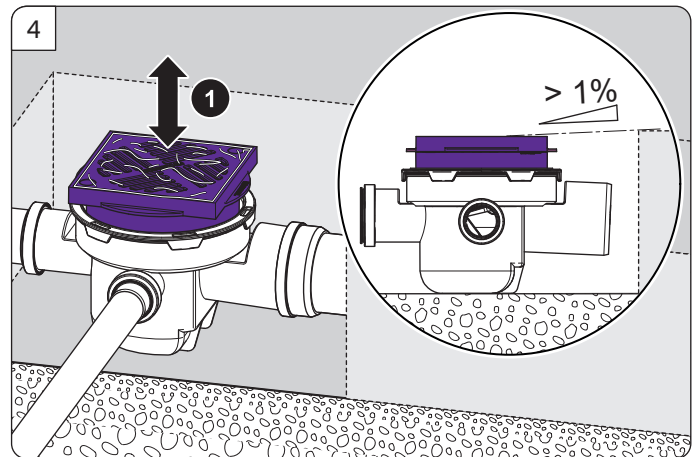
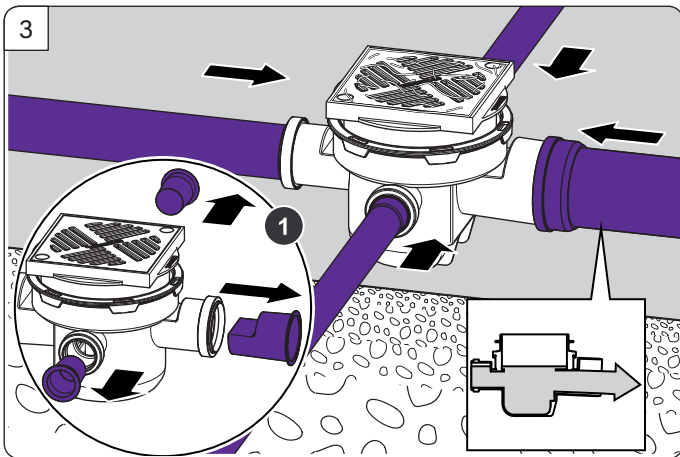
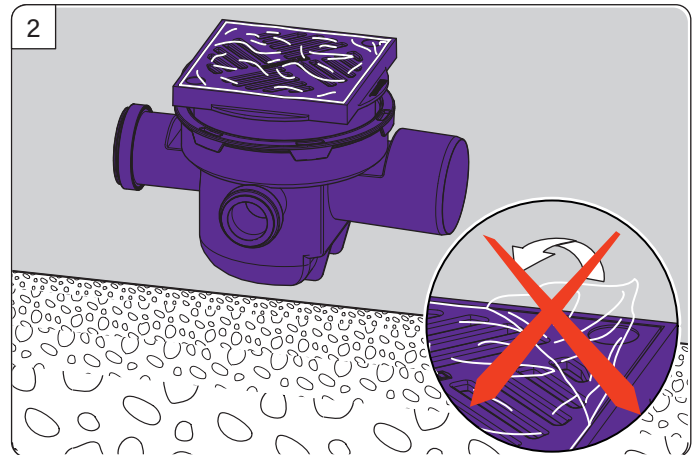
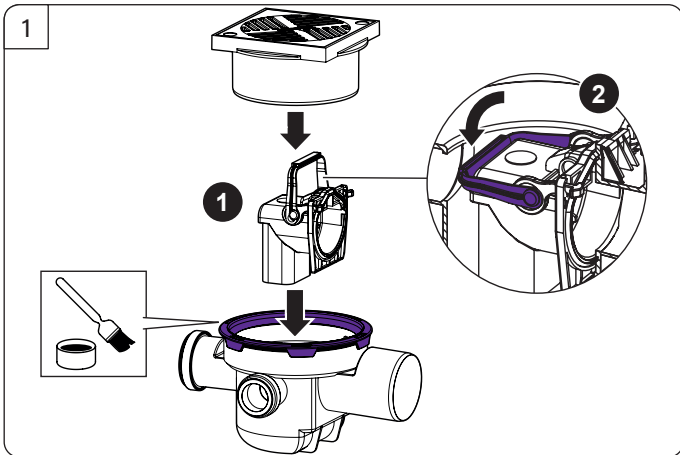

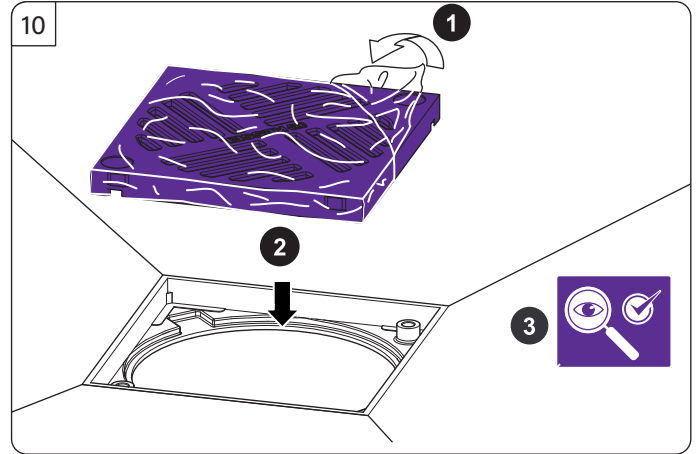
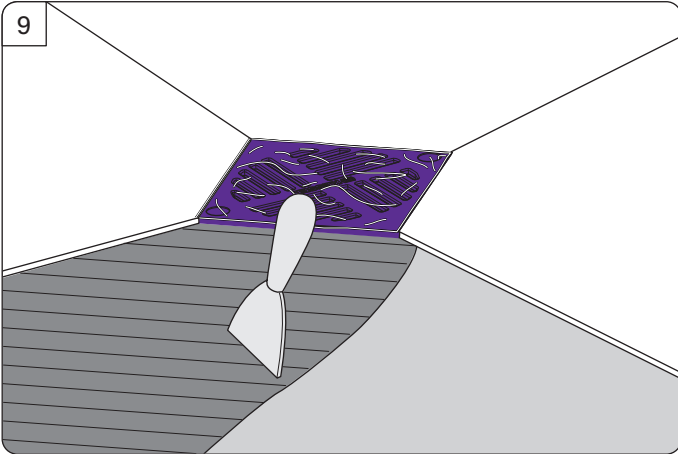
⑥ Art.Nr. 27600

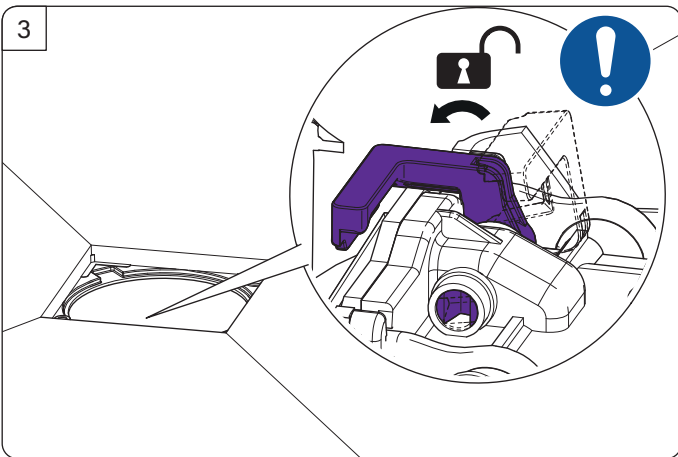
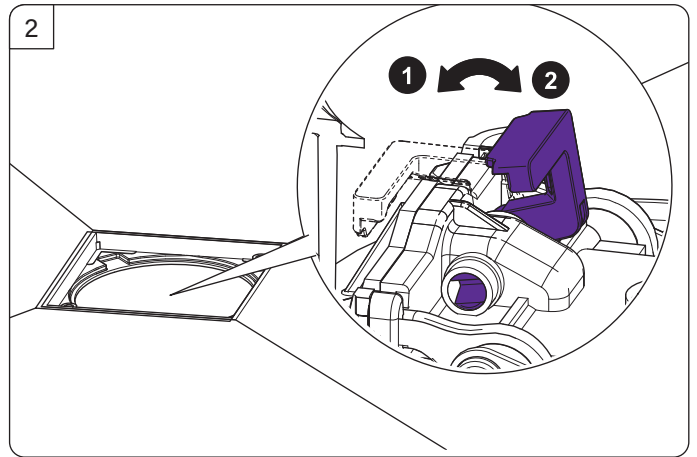
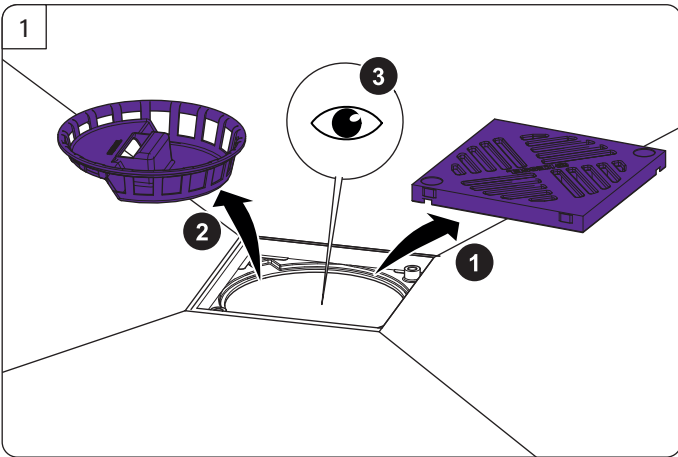

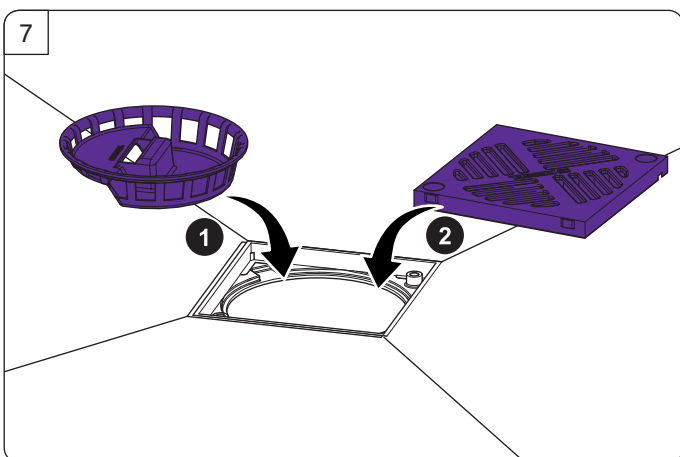
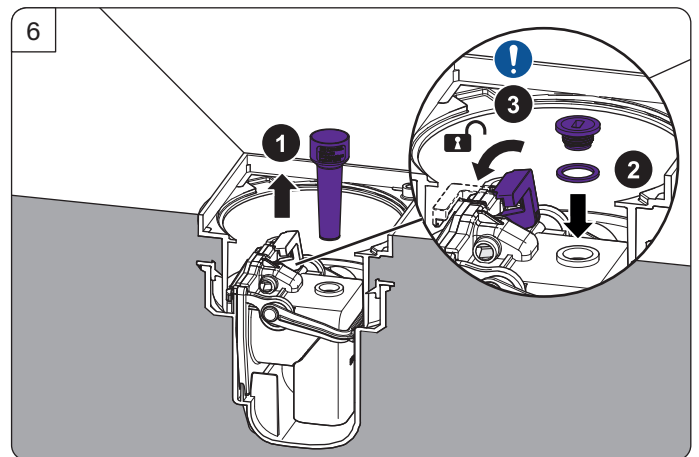
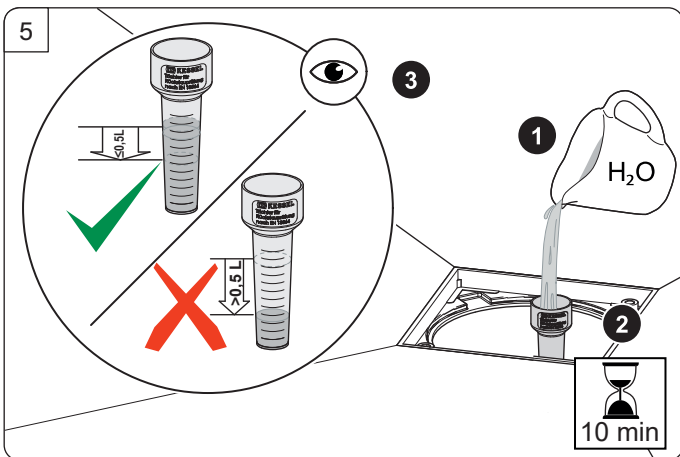
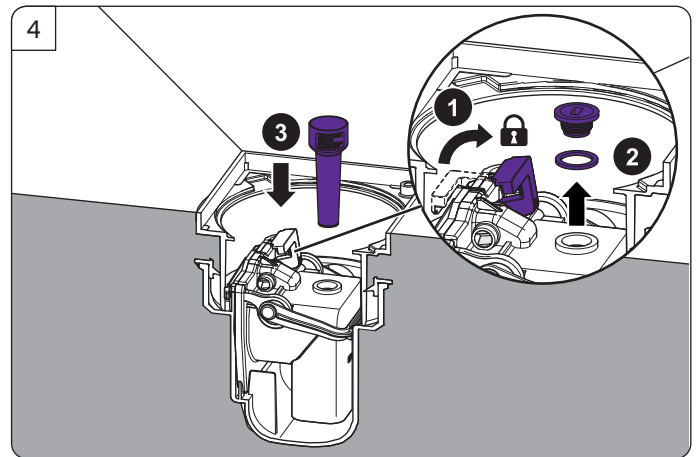
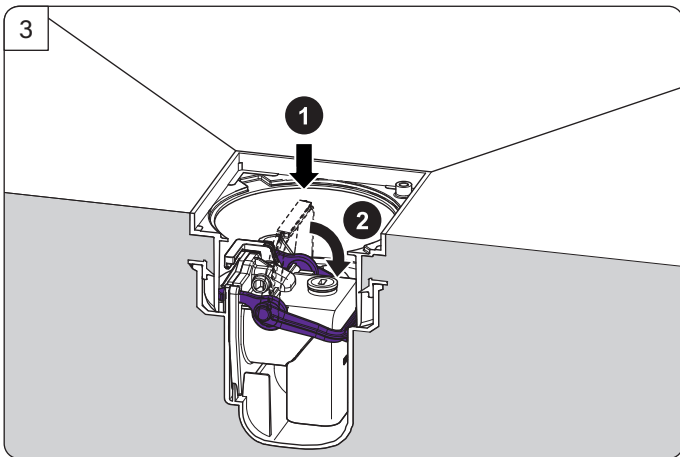
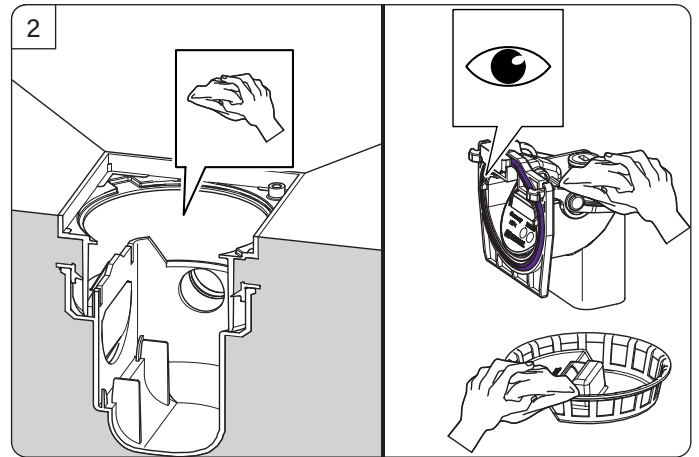
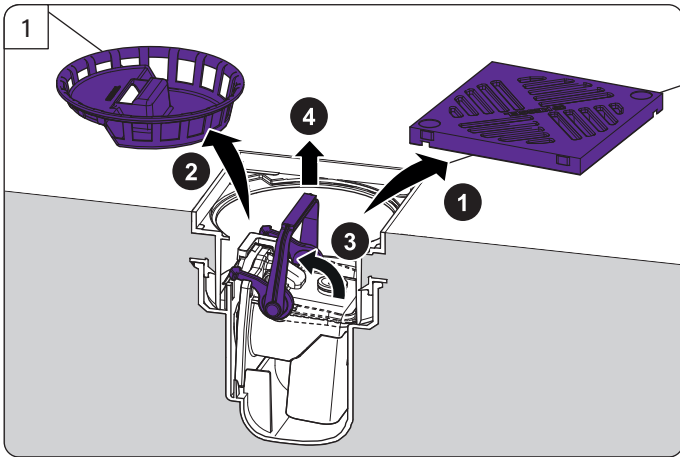





Icon	Bedeutung / Meaning / Signification / Significato / Betekenis / Znaczenie	Icon	Bedeutung / Meaning / Signification / Significato / Betekenis / Znaczenie
	Systemübersicht / System overview / Vue d'ensemble du système / Quadro del sistema / Systeemoverzicht / Przegląd systemu		Vorschriften und Normen / Standards and regulations / Directives et normes / Norme e direttive / Normen en voorschriften / Przepisy i standardy DIN EN 13564, DIN 1986-3
	Einbau / Installation / Montage / Montaggio / Montage / Montaż		Inspektion, Funktionsprüfung / Inspection, Functional test/ Inspection, Contrôle fonctionnel / Ispezione, Verifica di funzionamento / Inspectie, Functiecontrole / Przeglądy, Kontrola działania
	Wartung / Maintenance / Maintenance / Manutenzione / Onderhoud / Konserwacja		